1 phase I - planting plan

0 30 60 FT

scale: 1" = 30'-0"

schacht | aslani architects
901 Fifth Ave
Suite 2720
Seattle, WA 98164
tel (206) 443-3448, fax (206) 443-3471
www.saarch.com

VAN ATTA Associates, Inc.
landscape architecture + planning
235 Palm Ave., Santa Barbara CA. 93101
Tel. 805.730.7444

SANTA BARBARA MUSEUM OF NATURAL HISTORY

2559 Puesta Del Sol
Santa Barbara, CA

Principal	SVA
Project Manager	GG
Drawn By	WB
Reviewed By	Checker
Job No.	15-20

Revisions:

No.	Date	By

NOT FOR CONSTRUCTION

JANUARY 2016

Design Development

OVERALL HARDSCAPE PLAN

L1.0

© 2015 VAI Van Atta Associates, Inc.

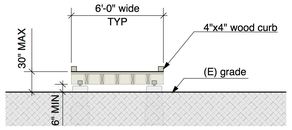

3 raised boardwalk — scale: 1/4" = 1'-0" section

hardscaping materials

5 Santa Barbara sandstone stepping stones

4 native sandstone cobble

3 tree wells
native sandstone boulders

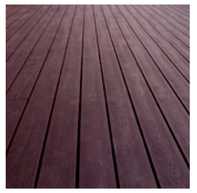

2 deck/boardwalk

1 faux sandstone curb

legend

- (N) wood fence
- (N) rail & post fence
- existing tree
- proposed tree
- Phase 1 limits of work
- SHEET - 8 / SHEET - 2 — match line

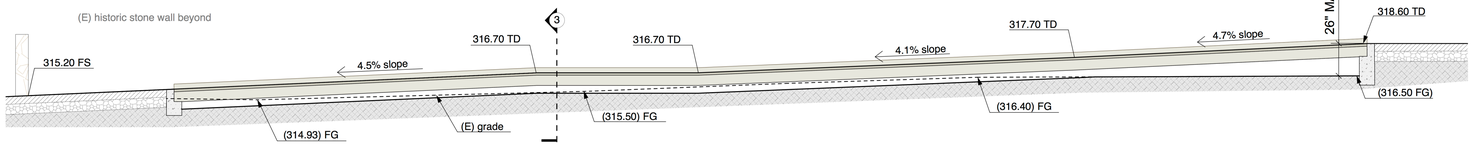

2 raised boardwalk — scale: 1/4" = 1'-0" section

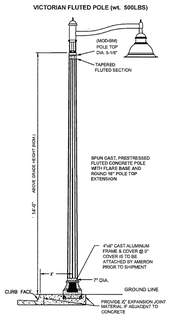

6 dome style street light; final location TBD

material legend

symbol	description	detail
	60mm thick permeable decorative unit paver set on permeable base; model Holland Hydro-Flo, custom color # 503018 MANUF. by Pacific Interlock Paving Stone	x L1.9
	boardwalk; recycled composite lumber; MANUF. Trex fire rated ASTM E84 class A or B	x L1.9
	12"x12" modular detectable warning surface tile set on concrete; color TBD. MANUF. by Armor-Tile	x L1.9
	3" thick Santa Barbara sandstone steeping stones set on mortar; size MIN 12" - MAX 18"; shape natural MIN. five sides	x L1.9
	3-6" Santa Barbara sandstone cobble	X L1.9
	EPV compliant street light; final location TBD	X L1.9
	14"H x 6"W faux sandstone curb; 6" above grade with 8" below grade (per city specification)	X L1.9

1 puesta del sol site plan

0 10 20 FT
scale: 1" = 10'-0"

schacht | aslani architects
901 Fifth Ave
Suite 2720
Seattle, WA 98164
tel (206) 443-3448, fax (206) 443-3471
www.saarch.com

VAN ATTA Associates, Inc.
landscape architecture + planning
235 Palm Ave., Santa Barbara CA. 93101
Tel. 805.730.7444

SANTA BARBARA MUSEUM OF NATURAL HISTORY

2559 Puesta Del Sol
Santa Barbara, CA

Principal	SVA
Project Manager	GG
Drawn By	WB
Reviewed By	Checker
Job No.	15-20

Revisions:
No. Date By

NOT FOR CONSTRUCTION

JANUARY 2016

Design Development

PARTIAL HARDSCAPE PLAN

L1.1

© 2015 VAI Van Atta Associates, Inc.

hardscaping materials

5 removable bollard W/ chain to match bicycle bollards; color "black"

4 bollard bicycle rack set @ 36" O.C.

3 stepping stones

2 sandstone banding

1 permeable decorative unit paver

legend

- (N) wood fence
- (N) rail & post fence
- existing tree
- proposed tree
- Phase 1 limits of work
- SHEET - 8 / SHEET - 2 match line

material legend

symbol	description	detail
	60mm thick permeable decorative unit paver set on permeable base; model Holland Hydro-Flo, custom color # 503018 MANUF. by Pacific Interlock Paving Stone	X / L1.9
	+/- 14" wide and 2" thick Santa Barbara sandstone banding set on CONC.; pattern and size to match existing	X / L1.9
	3" thick Santa Barbara sandstone steeping stones set on mortar; size MIN 12" - MAX 18"; shape natural MIN. five sides	X / L1.9
	bike parking; classic bollard W/ ball cap I 2 loops 2 bikes; model BOLCL-2-IG-P, MANUF. by Belson Outdoors, Tel 1.800.323.5664	X / L1.9

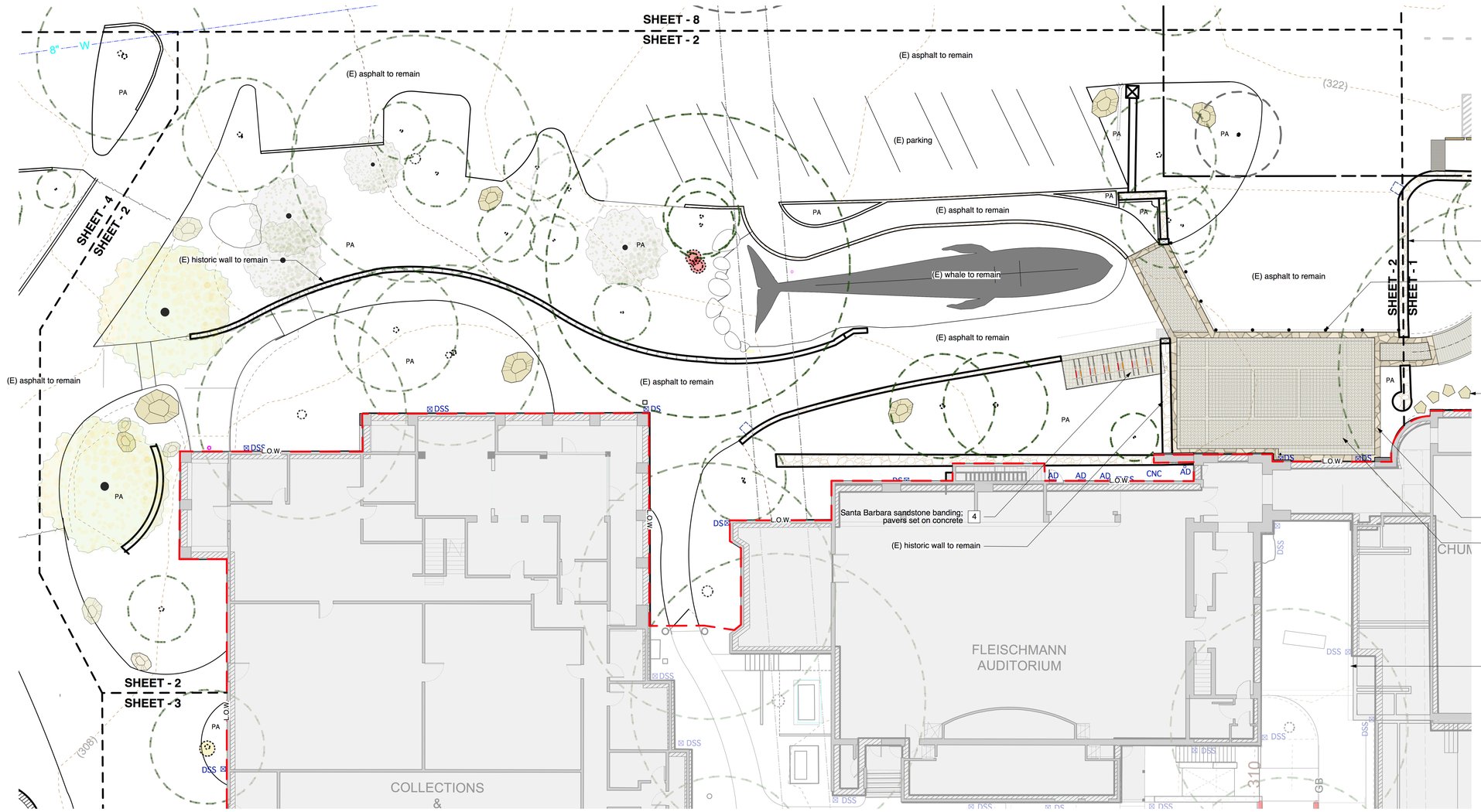

1 entry plaza site plan

0 10 20 FT

scale: 1" = 10'-0"

schacht | aslani architects
901 Fifth Ave
Suite 2720
Seattle, WA 98164
tel (206) 443-3448, fax (206) 443-3471
www.saarch.com

VAN ATTA Associates, Inc.
landscape architecture + planning
235 Palm Ave., Santa Barbara CA. 93101
Tel. 805.730.7444

SANTA BARBARA MUSEUM OF NATURAL HISTORY

2559 Puesta Del Sol
Santa Barbara, CA

Principal	SVA
Project Manager	GG
Drawn By	WB
Reviewed By	Checker
Job No.	15-20

Revisions:

No.	Date	By

NOT FOR CONSTRUCTION

JANUARY 2016

Design Development

PARTIAL HARDSCAPE PLAN

L1.2

© 2015 VAI Van Atta Associates, Inc.

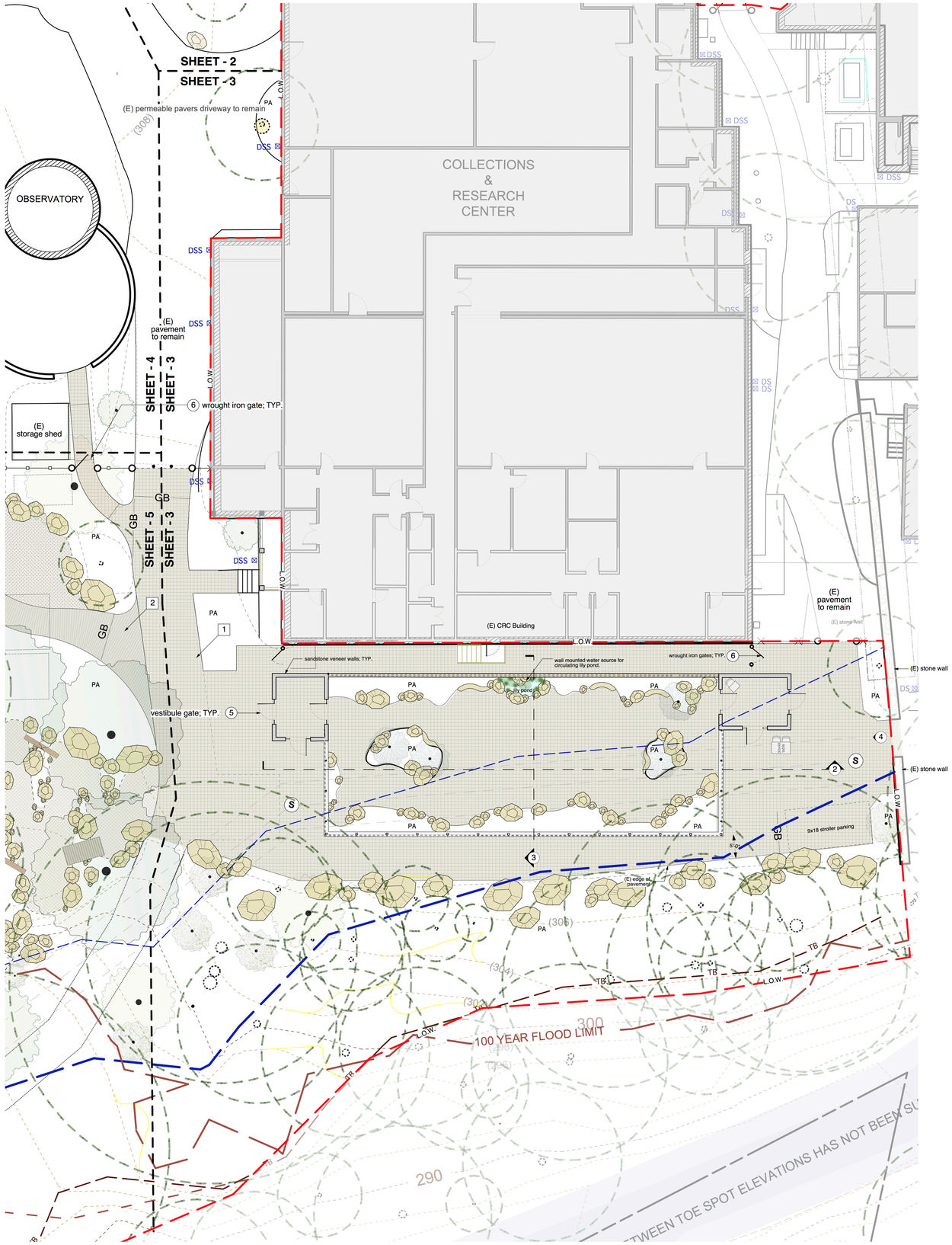

1 buttefly garden site plan

hardscaping materials

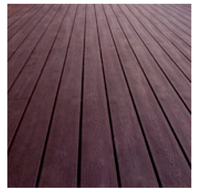

2 deck/boardwalk

1 permeable decorative unit paver

legend

- (N) wood fence
- (N) rail & post fence
- existing tree
- proposed tree
- Phase 1 limits of work
- SHEET - 8 / SHEET - 2 match line

material legend

symbol	description	detail
	60mm thick permeable decorative unit paver set on permeable base; model Holland Hydro-Flo, custom color # 503018 MANUF. by Pacific Interlock Paving Stone	X L1.9
	boardwalk; recycled composite lumber; MANUF. Trex fire rated ASTM E84 class A or B	X L1.9
	engineered wood fiber	X L1.9
	native site sandstone boulders; size varies	X L1.9

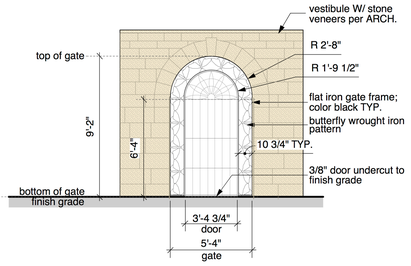

5 butterfly garden - vestibule gates — 1/4" = 1'-0" elevation

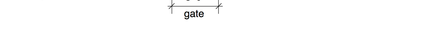

6 black wrought iron gate & fence — 1/4" = 1'-0" elevation

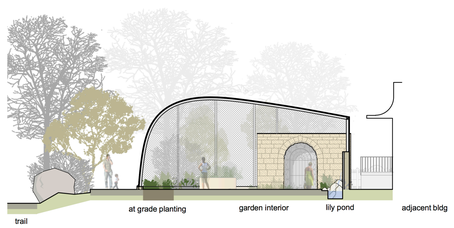

3 butterfly garden - north-south section — scale: 1" = 10'-0" section

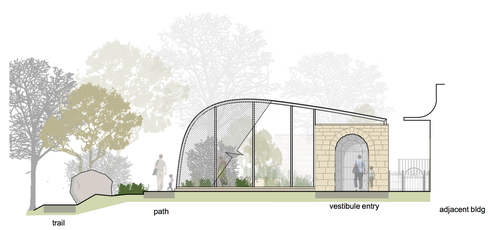

4 butterfly garden - east elevation — scale: 1" = 10'-0" section

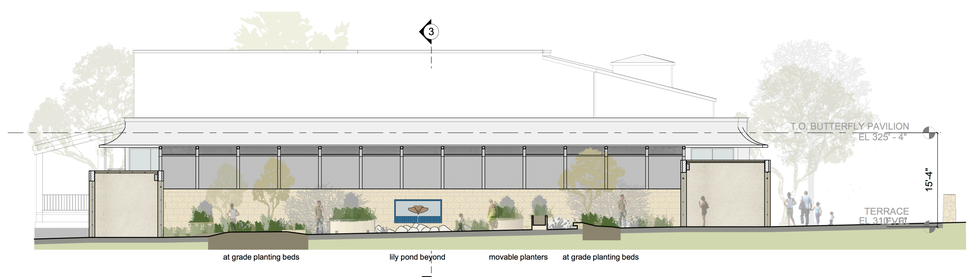

2 butterfly garden - east-west section — scale: 1" = 10'-0" section

schacht | aslani architects
901 Fifth Ave
Suite 2720
Seattle, WA 98164
tel (206) 443-3448, fax (206) 443-3471
www.saarch.com

VAN ATTA Associates, Inc.
landscape architecture + planning
235 Palm Ave., Santa Barbara CA. 93101
Tel. 805.730.7444

SANTA BARBARA MUSEUM OF NATURAL HISTORY

2559 Puesta Del Sol
Santa Barbara, CA

Principal	SVA
Project Manager	GG
Drawn By	WB
Reviewed By	Checker
Job No.	15-20

Revisions:

No.	Date	By

NOT FOR CONSTRUCTION

JANUARY 2016

Design Development

PARTIAL HARDSCAPE PLAN

L1.3

© 2015 VAI Van Atta Associates, Inc.

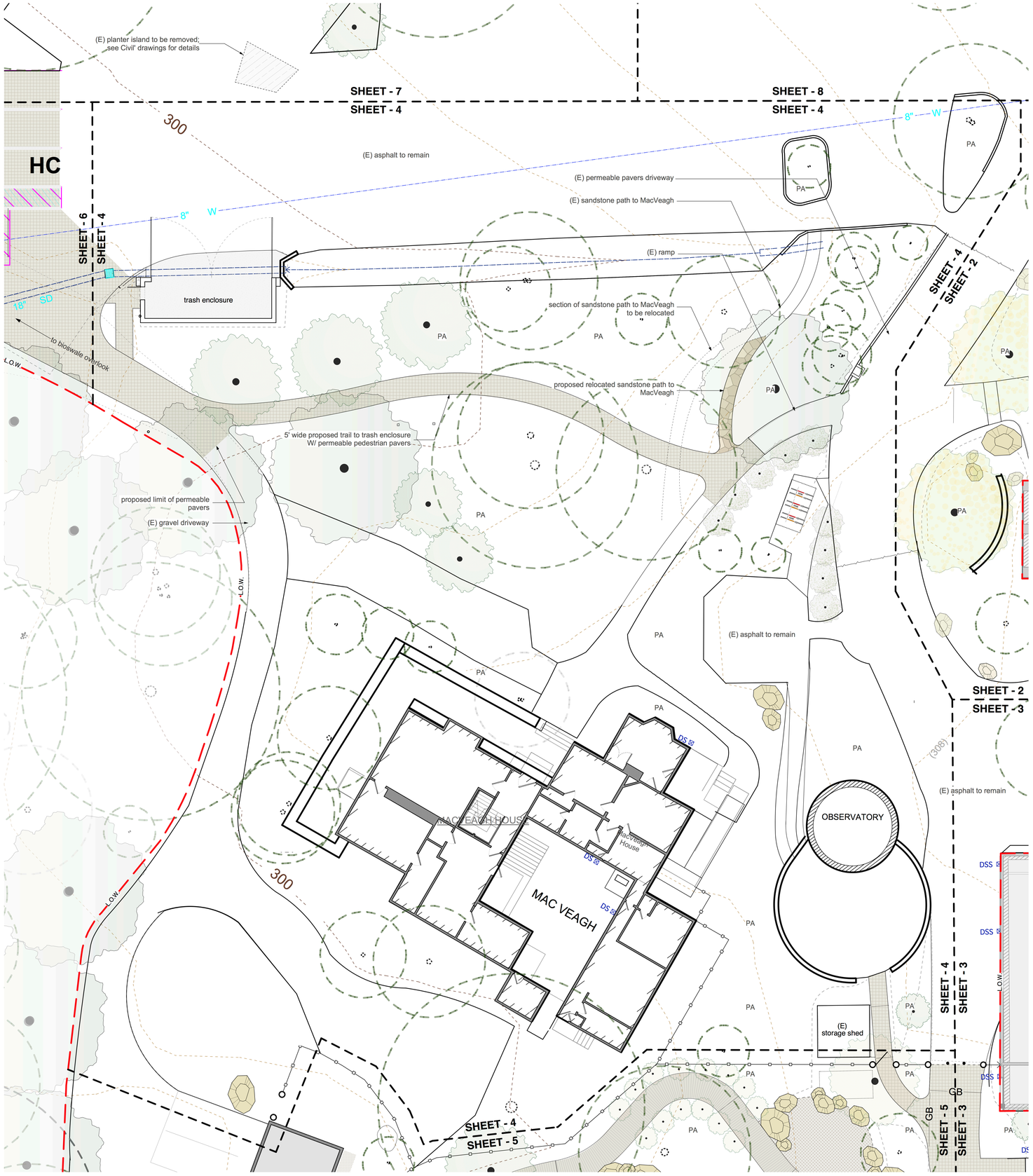

1 mac veagh site plan

0 10 20 FT

scale: 1" = 10'-0"

hardscaping materials

1 permeable decorative unit paver

legend

- (N) wood fence
- (N) rail & post fence
- existing tree
- proposed tree
- Phase 1 limits of work
- SHEET - 8 / SHEET - 2 match line

material legend

symbol	description	detail
	60mm thick permeable decorative unit paver set on permeable base; model Holland Hydro-Flo, custom color # 503018 MANUF. by Pacific Interlock Paving Stone	X / L1.9
	6" thick natural color concrete over class-II aggregate base; light broom finish	X / L1.9
	2" thick Santa Barbara sandstone path; paving set on mortar W/ 1/2" wide permeable gravel joints; size MIN 12" - MAX 24"; shape natural W/ five sides MIN.	X / L1.9

schacht | aslani architects
901 Fifth Ave
Suite 2720
Seattle, WA 98164
tel (206) 443-3448, fax (206) 443-3471
www.saarch.com

VAN ATTA Associates, Inc.
landscape architecture + planning
235 Palm Ave., Santa Barbara CA. 93101
Tel. 805.730.7444

SANTA BARBARA MUSEUM OF NATURAL HISTORY

2559 Puesta Del Sol
Santa Barbara, CA

Principal	SVA
Project Manager	GG
Drawn By	WB
Reviewed By	Checker
Job No.	15-20

Revisions:

No.	Date	By

NOT FOR CONSTRUCTION

JANUARY 2016

Design Development

PARTIAL HARDSCAPE PLAN

L1.4

© 2015 VAI Van Atta Associates, Inc.

hardscaping materials

8 proposed milled rail and post fence

7 existing wood screen fence @ macveagh cottage

6 nature play

5 wood bridge @ swale

4 engineering wood fiber

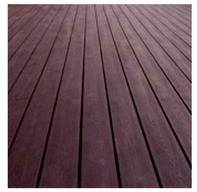

3 deck/boardwalk

existing backyard "Creek"

2 (E) backyard "Creek" water feature
view mid-run

1 (E) backyard "Creek" water feature
view from bottom basin

legend

- (N) wood fence
- (N) rail & post fence
- existing tree
- proposed tree
- Phase 1 limits of work
- SHEET - 8 / SHEET - 2 match line

1 backyard site plan

0 10 20 FT
scale: 1" = 10'-0"

material legend

symbol	description	detail
	60mm thick permeable decorative unit paver set on permeable base; model Holland Hydro-Flo, custom color # 503018 MANUF. by Pacific Interlock Paving Stone	x / L1.9
	boardwalk; recycled composite lumber; MANUF. Trex fire rated ASTM E84 class A or B	x / L1.9
	engineered wood fiber	x / L1.9
	4" thick decomposed granite over 4" permeable base; color Gail's materials "California Gold"	x / L1.9
	native site sandstone boulders; size varies	x / L1.9

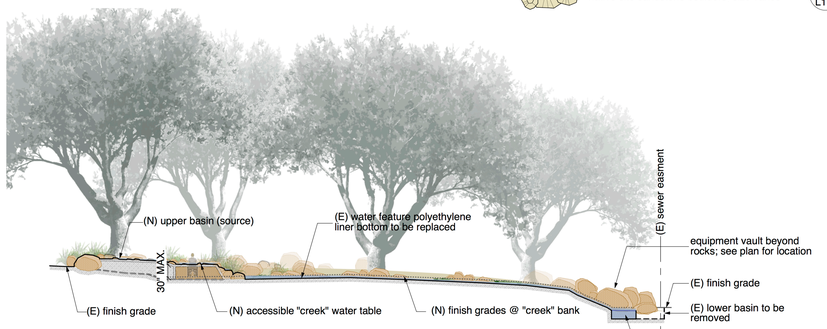

notes:
1. All water feature elements to be removed from sewer easement and repositioned.
2. Water feature to remain in place W/ new bottom and filtration equipment. Upper basin "creek" water table to be adapted for universal accessibility.
3. Lower basin will be cleaned of small rock and include a total of three surface inlets to avoid debris build-up on filter screens.
4. No excavation will be required as part of water feature improvements.
5. Pump equipment area to be screened with vegetation. See partial site plan L1.2 for size and location of equipment area. See ARCH narrative for equipment specification.

3 backyard "Creek" water feature
scale: 1" = 10'-0"
section

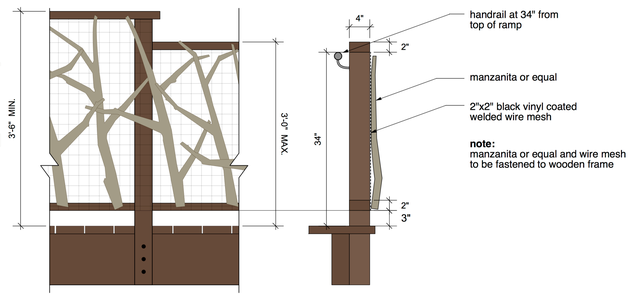

note:
manzanita or equal and wire mesh to be fastened to wooden frame

note:
1. finish color to match existing legacy building "brown"

9 detail and section of wooden guardrail
scale: 1" = 1'-0"

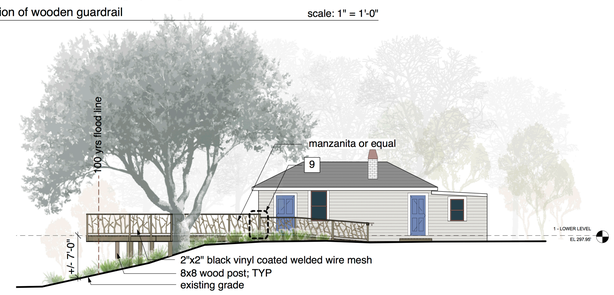

2 mac veagh cottage
scale: 1" = 10'-0"
elevation

schacht | aslani architects
901 Fifth Ave
Suite 2720
Seattle, WA 98164
tel (206) 443-3448, fax (206) 443-3471
www.saarch.com

VAN ATTA Associates, Inc.
landscape architecture + planning
235 Palm Ave., Santa Barbara CA. 93101
Tel. 805.730.7444

SANTA BARBARA MUSEUM OF NATURAL HISTORY

2559 Puesta Del Sol
Santa Barbara, CA

Principal	SVA
Project Manager	GG
Drawn By	WB
Reviewed By	Checker
Job No.	15-20

Revisions:

No.	Date	By

NOT FOR CONSTRUCTION

JANUARY 2016

Design Development

PARTIAL HARDSCAPE PLAN

L1.5

© 2015 VAI Van Atta Associates, Inc.

hardscaping materials

4 wood railing; finish color to match existing legacy building "brown"

3 removable bollard; color "black"

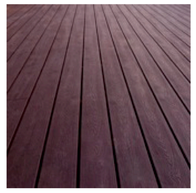

2 deck/boardwalk

1 permeable decorative unit paver

legend

- (N) wood fence
- (N) rail & post fence
- existing tree
- proposed tree
- Phase 1 limits of work
- SHEET - 8 / SHEET - 2 match line

material legend

symbol	description	detail
	60mm thick permeable decorative unit paver set on permeable base; model Holland Hydro-Flo, custom color # 503018 MANUF. by Pacific Interlock Paving Stone	X / L1.9
	boardwalk; recycled composite lumber; MANUF. Trex fire rated ASTM E84 class A or B	X / L1.9
	6" thick natural color concrete over class-II aggregate base; light broom finish	X / L1.9

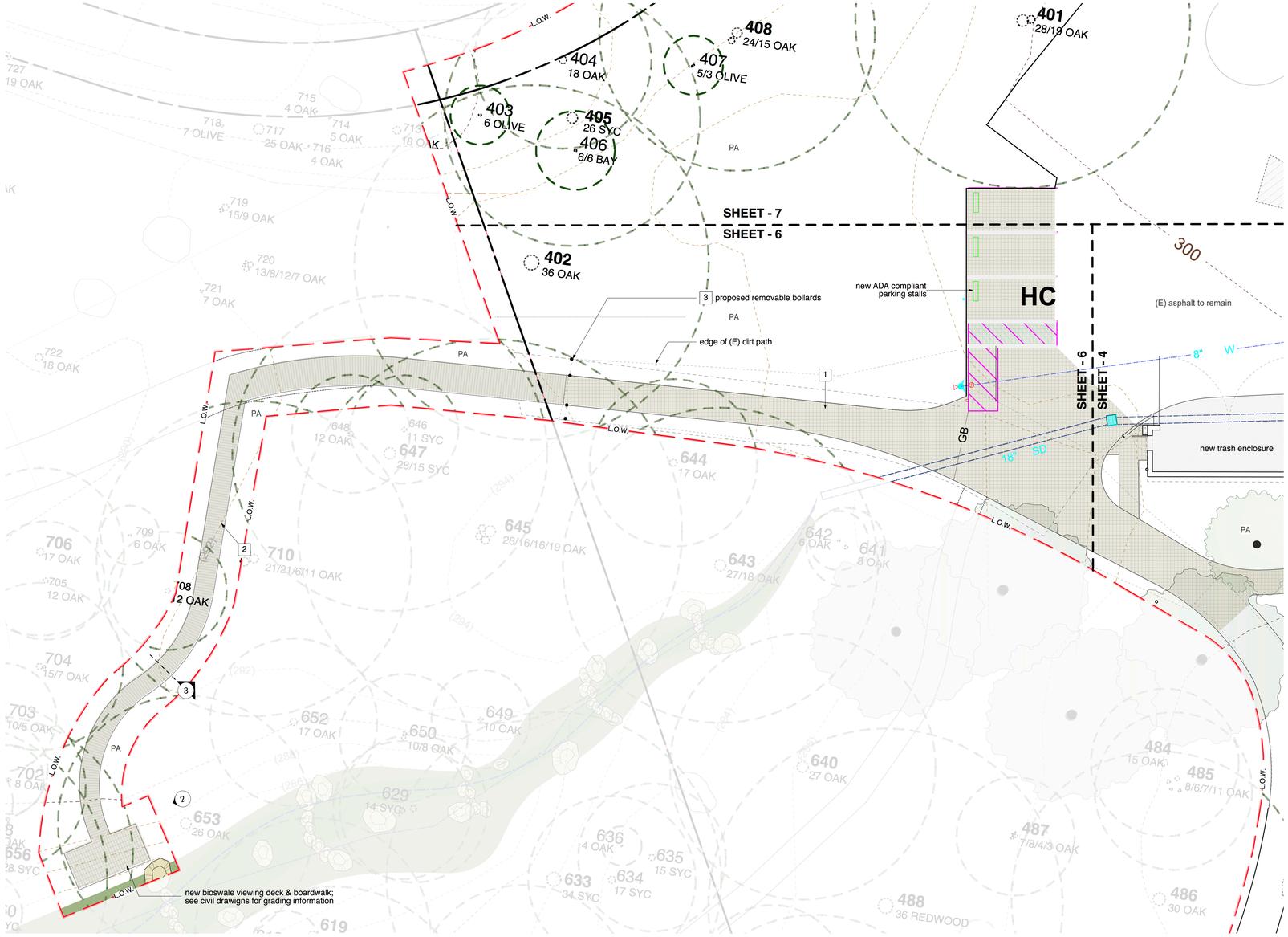

0 10 20 FT

scale: 1" = 10'-0"

1 bioswale boardwalk site plan

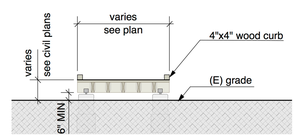

3 raised boardwalk — scale: 1/4" = 1'-0" section

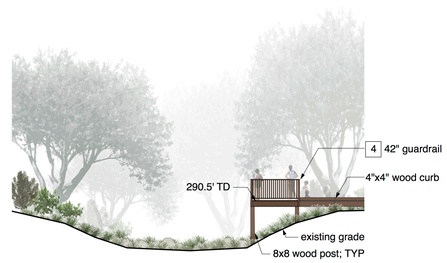

2 bioswale overlook — scale: 1" = 10'-0" elevation

schacht | aslani architects
901 Fifth Ave
Suite 2720
Seattle, WA 98164
tel (206) 443-3448, fax (206) 443-3471
www.saarch.com

VAN ATTA Associates, Inc.
landscape architecture + planning
235 Palm Ave., Santa Barbara CA. 93101
Tel. 805.730.7444

SANTA BARBARA MUSEUM OF NATURAL HISTORY

2559 Puesta Del Sol
Santa Barbara, CA

Principal	SVA
Project Manager	GG
Drawn By	WB
Reviewed By	Checker
Job No.	15-20

Revisions:

No.	Date	By

NOT FOR CONSTRUCTION

JANUARY 2016

Design Development

PARTIAL HARDSCAPE PLAN

L1.6

© 2015 VAI Van Atta Associates, Inc.

1 phase I - planting plan

0 30 60 FT

scale: 1" = 30'-0"

schacht | aslani architects
901 Fifth Ave
Suite 2720
Seattle, WA 98164
tel (206) 443-3448, fax (206) 443-3471
www.saarch.com

VAN ATTA Associates, Inc.
landscape architecture + planning
235 Palm Ave., Santa Barbara CA. 93101
Tel. 805.730.7444

SANTA BARBARA MUSEUM OF NATURAL HISTORY

2559 Puesta Del Sol
Santa Barbara, CA

Principal	SVA
Project Manager	GG
Drawn By	WB
Reviewed By	Checker
Job No.	15-20

Revisions:

No.	Date	By

NOT FOR CONSTRUCTION

JANUARY 2016

Design Development

OVERALL PLANTING PLAN

L3.0

© 2015 VAI Van Atta Associates, Inc.

plant list

plant palette to consist of plants such as:

native plants

Trees

Botanic Name	Common Name
Acer circinatum	vine maple
Cercis occidentalis	western redbud
Fraxinus dipetala	foothill ash
Quercus spp.	oak
Salix exigua	silver willow
Sambucus mexicana	western elderberry
Umbellularia californica	California bay tree

Shrubs

Botanic Name	Common Name
Arctostaphylos spp.	manzanita
Ceanothus spp.	wild lilac
Dendromecon harfordii	channel island bush poppy
Garrya eliptica	coast silktassel
Heteromeles arbutifolia	toyon
Mahonia 'Golden Abundance'	golden abundance barberry
Mahonia repens	creeping barberry
Monardella macrantha	scarlet coyote mint
Prunus ilicifolia	holly-leaved cherry
Rhus integrifolia	lemonade berry
Ribes viburnifolium	Catalina currant
Ribes sanguineum	flowering currant
Rosa californica	California wild rose
Rubus ursinus	Pacific blackberry
Verbena spp.	verbena

Herbaceous/Perennials

Botanic Name	Common Name
Achillea varieties	yarrow
Artemisia 'Canyon Gray'	canyon gray Caifornia sage
Asclepias speciosa	showy milkweed
Epilobium varieties	California fuchsia
Equisetum spp.	horsetail
Datura	jimson weed
Dudleya pulverulenta	chalk dudleya
Erigonum giganteum	St. Catherine's lace
Erigonum grande var. rubescens	red-flowered buckwheat
Iris douglasiana	Pacific coast iris
Lilium humboldtii	Humboldt's Lily
Mimulus cardinalis	scarlet monkey flower
Penstemon spp.	penstemon
Romneya coulteri	Matilija poppy
Salvia apiana	white sage
Salvia leucophylla 'Point Sal'	Point Sal purple sage
Salvia spathacea	hummingbird sage
Venegasia carpesioides	canyon sunflower

Ferns

Botanic Name	Common Name
Dropteris arguta	coastal wood fern
Polypodium californicum	California polypody
Polystichum munitum	western sword fern
Pteridium aquilinum	bracken fern
Woodwardia firmbriata	giant chain fern

Vines

Botanic Name	Common Name
Vitis californica 'Rogers' Red'	Rogers' red California grape

Grasses

Botanic Name	Common Name
Festuca californica	California fescue
Festuca rubra 'Molate'	molate red fescue
Leymus condensatus 'Canyon Prince'	canyon prince wild rye
Melica imperfecta	little California melic
Muhlenbergia rigens	deer grass
Nasella pulchra	purple needle grass

Groundcovers

Botanic Name	Common Name
Carex spp.	sedge
Ceanothus spp.	ceanothus
Fragaria vesca	woodland strawberry
Heuchera varieties	alum root
Juncus patens	California grey rush
Sisyrinchium californicum	yellow-eyed grass

historic plants

Trees

Botanic Name	Common Name
Prunus lyonii	Catalina cherry

Herbaceous

Botanic Name	Common Name
Clivia miniata	clivia

Ferns

Botanic Name	Common Name
Cyathea australis	tree fern

legend

- (N) wood fence
- (N) rail & post fence
- existing tree
- native shrub(s) to remain
- planted area
- proposed tree
- existing tree to be removed
- existing shrub to be removed
- Phase 1 limits of work
- SHEET - 8 / SHEET - 2 match line

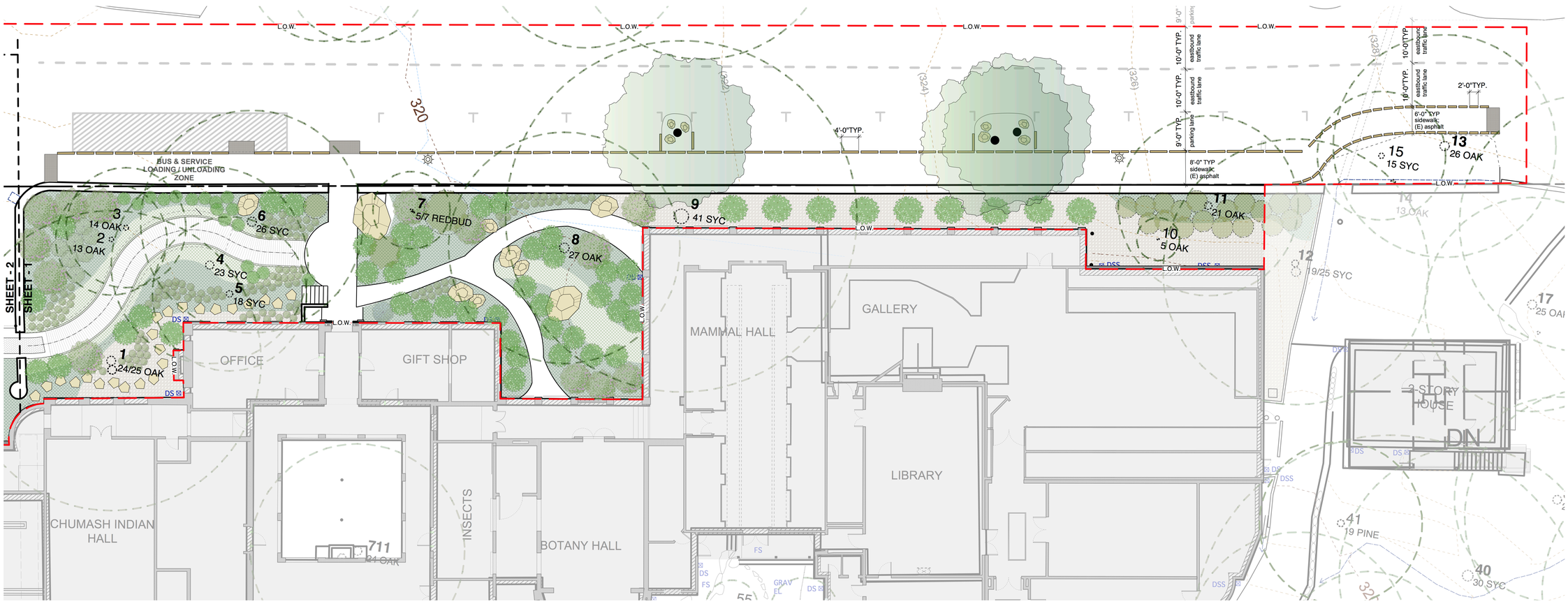

1 puesta del sol site plan

0 10 20 FT

scale: 1" = 10'-0"

schacht | aslani architects
901 Fifth Ave
Suite 2720
Seattle, WA 98164
tel (206) 443-3448, fax (206) 443-3471
www.saarch.com

VAN ATTA Associates, Inc.
landscape architecture + planning
235 Palm Ave., Santa Barbara CA. 93101
Tel. 805.730.7444

SANTA BARBARA MUSEUM OF NATURAL HISTORY

2559 Puesta Del Sol
Santa Barbara, CA

Principal	SVA
Project Manager	GG
Drawn By	WB
Reviewed By	Checker
Job No.	15-20

Revisions:

No.	Date	By

NOT FOR CONSTRUCTION

JANUARY 2016

Design Development

PARTIAL PLANTING PLAN

L3.1

© 2015 VAI Van Atta Associates, Inc.

plant list

plant palette to consist of plants such as:

native plants

Trees

Botanic Name	Common Name
Acer circinatum	vine maple
Cercis occidentalis	western redbud
Fraxinus dipetala	foothill ash
Quercus spp.	oak
Salix exigua	silver willow
Sambucus mexicana	western elderberry
Umbellularia californica	California bay tree

Shrubs

Botanic Name	Common Name
Arctostaphylos spp.	manzanita
Ceanothus spp.	wild lilac
Dendromecon harfordii	channel island bush poppy
Garrya eliptica	coast silktassel
Heteromeles arbutifolia	toyon
Mahonia 'Golden Abundance'	golden abundance barberry
Mahonia repens	creeping barberry
Monardella macrantha	scarlet coyote mint
Prunus ilicifolia	holly-leaved cherry
Rhus integrifolia	lemonade berry
Ribes viburnifolium	Catalina currant
Ribes sanguineum	flowering currant
Rosa californica	California wild rose
Rubus ursinus	Pacific blackberry
Verbena spp.	verbena

Herbaceous/Perennials

Botanic Name	Common Name
Achillea varieties	yarrow
Artemisia 'Canyon Gray'	canyon gray Caifornia sage
Asclepias speciosa	showy milkweed
Epilobium varieties	California fuchsia
Equisetum spp.	horsetail
Datura	jimson weed
Dudleya pulverulenta	chalk dudleya
Erigonum giganteum	St. Catherine's lace
Erigonum grande var. rubescens	red-flowered buckwheat
Iris douglasiana	Pacific coast iris
Lilium humboldtii	Humboldt's Lily
Mimulus cardinalis	scarlet monkey flower
Penstemon spp.	penstemon
Romneya coulteri	Matilija poppy
Salvia apiana	white sage
Salvia leucophylla 'Point Sal'	Point Sal purple sage
Salvia spathacea	hummingbird sage
Venegasia carpesioides	canyon sunflower

Ferns

Botanic Name	Common Name
Dropteris arguta	coastal wood fern
Polypodium californicum	California polypody
Polystichum munitum	western sword fern
Pteridium aquilinum	bracken fern
Woodwardia firmbriata	giant chain fern

Vines

Botanic Name	Common Name
Vitis californica 'Rogers' Red'	Rogers' red California grape

Grasses

Botanic Name	Common Name
Festuca californica	California fescue
Festuca rubra 'Molate'	molate red fescue
Leymus condensatus 'Canyon Prince'	canyon prince wild rye
Melica imperfecta	little California melic
Muhlenbergia rigens	deer grass
Nasella pulchra	purple needle grass

Groundcovers

Botanic Name	Common Name
Carex spp.	sedge
Ceanothus spp.	ceanothus
Fragaria vesca	woodland strawberry
Heuchera varieties	alum root
Juncus patens	California grey rush
Sisyrinchium californicum	yellow-eyed grass

historic plants

Trees

Botanic Name	Common Name
Prunus lyonii	Catalina cherry

Herbaceous

Botanic Name	Common Name
Clivia miniata	clivia

Ferns

Botanic Name	Common Name
Cyathea australis	tree fern

legend

- (N) wood fence
- (N) rail & post fence
- existing tree
- native shrub(s) to remain
- planted area
- proposed tree
- existing tree to be removed
- existing shrub to be removed
- Phase 1 limits of work
- SHEET - 8 / SHEET - 2 match line

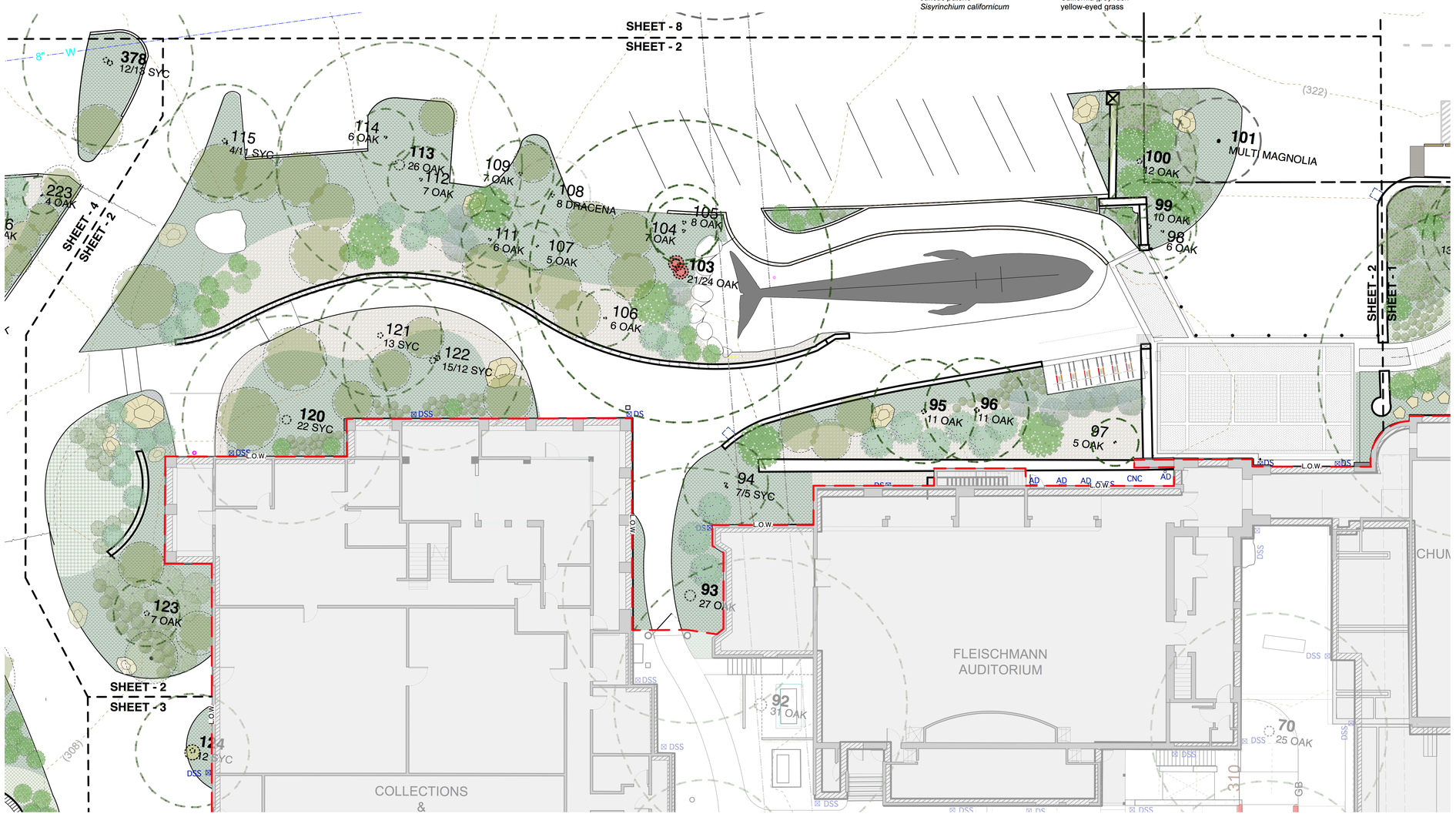

1 entry plaza site plan

0 10 20 FT

scale: 1" = 10'-0"

schacht | aslani architects
901 Fifth Ave
Suite 2720
Seattle, WA 98164
tel (206) 443-3448, fax (206) 443-3471
www.saarch.com

VAN ATTA Associates, Inc.
landscape architecture + planning
235 Palm Ave., Santa Barbara CA. 93101
Tel. 805.730.7444

SANTA BARBARA MUSEUM OF NATURAL HISTORY

2559 Puesta Del Sol
Santa Barbara, CA

Principal	SVA
Project Manager	GG
Drawn By	WB
Reviewed By	Checker
Job No.	15-20

Revisions:

No.	Date	By

NOT FOR CONSTRUCTION

JANUARY 2016

Design Development

PARTIAL PLANTING PLAN

L3.2

© 2015 VAI Van Atta Associates, Inc.

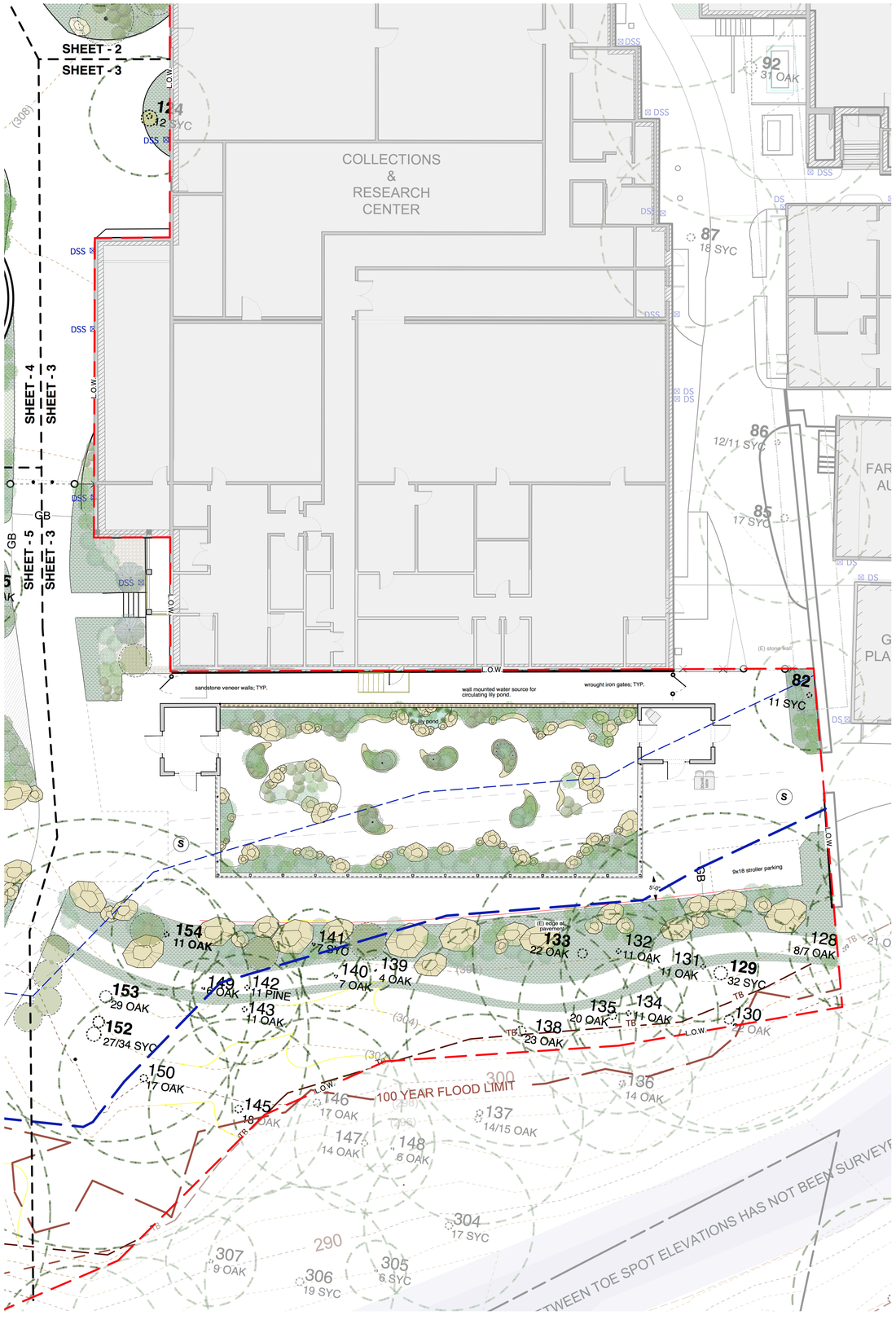

1 buttefly garden site plan

0 10 20 FT

scale: 1" = 10'-0"

plant list

plant palette to consist of plants such as:

native plants

Trees

Botanic Name	Common Name
Acer circinatum	vine maple
Cercis occidentalis	western redbud
Fraxinus dipetala	foothill ash
Quercus spp.	oak
Salix exigua	silver willow
Sambucus mexicana	western elderberry
Umbellularia californica	California bay tree

Shrubs

Botanic Name	Common Name
Arctostaphylos spp.	manzanita
Ceanothus spp.	wild lilac
Dendromecon harfordii	channel island bush poppy
Garrya elliptica	coast silktassel
Heteromeles arbutifolia	toyon
Mahonia 'Golden Abundance'	golden abundance barberry
Mahonia repens	creeping barberry
Monardella macrantha	scarlet coyote mint
Prunus ilicifolia	holly-leaved cherry
Rhus integrifolia	lemonade berry
Ribes viburnifolium	Catalina currant
Ribes sanguineum	flowering currant
Rosa californica	California wild rose
Rubus ursinus	Pacific blackberry
Verbena spp.	verbena

Herbaceous/Perennials

Botanic Name	Common Name
Achillea varieties	yarrow
Artemisia 'Canyon Gray'	canyon gray California sage
Asclepias speciosa	showy milkweed
Epilobium varieties	California fuchsia
Equisetum spp.	horsetail
Datura	jimson weed
Dudleya pulverulenta	chalk dudleya
Eriogonum giganteum	St. Catherine's lace
Eriogonum grande var. rubescens	red-flowered buckwheat
Iris douglasiana	Pacific coast iris
Lilium humboldtii	Humboldt's Lily
Mimulus cardinalis	scarlet monkey flower
Penstemon spp.	penstemon
Romneya coulteri	Matilija poppy
Salvia apiana	white sage
Salvia leucophylla 'Point Sal'	Point Sal purple sage
Salvia spathacea	hummingbird sage
Venegasia carpesioides	canyon sunflower

Ferns

Botanic Name	Common Name
Dropteris arguta	coastal wood fern
Polypodium californicum	California polypody
Polystichum munitum	western sword fern
Pteridium aquilinum	bracken fern
Woodwardia firmbriata	giant chain fern

Vines

Botanic Name	Common Name
Vitis californica 'Rogers' Red'	Rogers' red California grape

Grasses

Botanic Name	Common Name
Festuca californica	California fescue
Festuca rubra 'Molate'	molate red fescue
Leymus condensatus 'Canyon Prince'	canyon prince wild rye
Melica imperfecta	little California melic
Muhlenbergia rigens	deer grass
Nasella pulchra	purple needle grass

Groundcovers

Botanic Name	Common Name
Carex spp.	sedge
Ceanothus spp.	ceanothus
Fragaria vesca	woodland strawberry
Heuchera varieties	alum root
Juncus patens	California grey rush
Sisyrinchium californicum	yellow-eyed grass

historic plants

Trees

Botanic Name	Common Name
Prunus lyonii	Catalina cherry

Herbaceous

Botanic Name	Common Name
Clivia miniata	clivia

Ferns

Botanic Name	Common Name
Cyathea australis	tree fern

butterfly garden

Trees

Botanic Name	Common Name
Calliandra haematocephala	powder puff tree

Shrubs

Botanic Name	Common Name
Buddleja davidii	butterfly bush
Caesalphinia pulcherrima	red bird of paradise
Clerodendrum speciosissimum	java glorybower
Cubanola domingensis	cubanola
Cuphea hyssopifolia	false heather
Lantana camara	lantana
Rondeletia leucophylla	Panama rose

legend

- (N) wood fence
- (N) rail & post fence
- existing tree
- native shrub(s) to remain
- planted area
- proposed tree
- existing tree to be removed
- existing shrub to be removed
- Phase 1 limits of work
- SHEET - 8 / SHEET - 2 match line

schacht | aslani architects
901 Fifth Ave
Suite 2720
Seattle, WA 98164
tel (206) 443-3448, fax (206) 443-3471
www.saarch.com

VAN ATTA Associates, Inc.
landscape architecture + planning
235 Palm Ave., Santa Barbara CA. 93101
Tel. 805.730.7444

SANTA BARBARA MUSEUM OF NATURAL HISTORY

2559 Puesta Del Sol
Santa Barbara, CA

Principal	SVA
Project Manager	GG
Drawn By	WB
Reviewed By	Checker
Job No.	15-20

Revisions:

No.	Date	By

NOT FOR CONSTRUCTION

JANUARY 2016

Design Development

PARTIAL PLANTING PLAN

L3.3

© 2015 VAI Van Atta Associates, Inc.

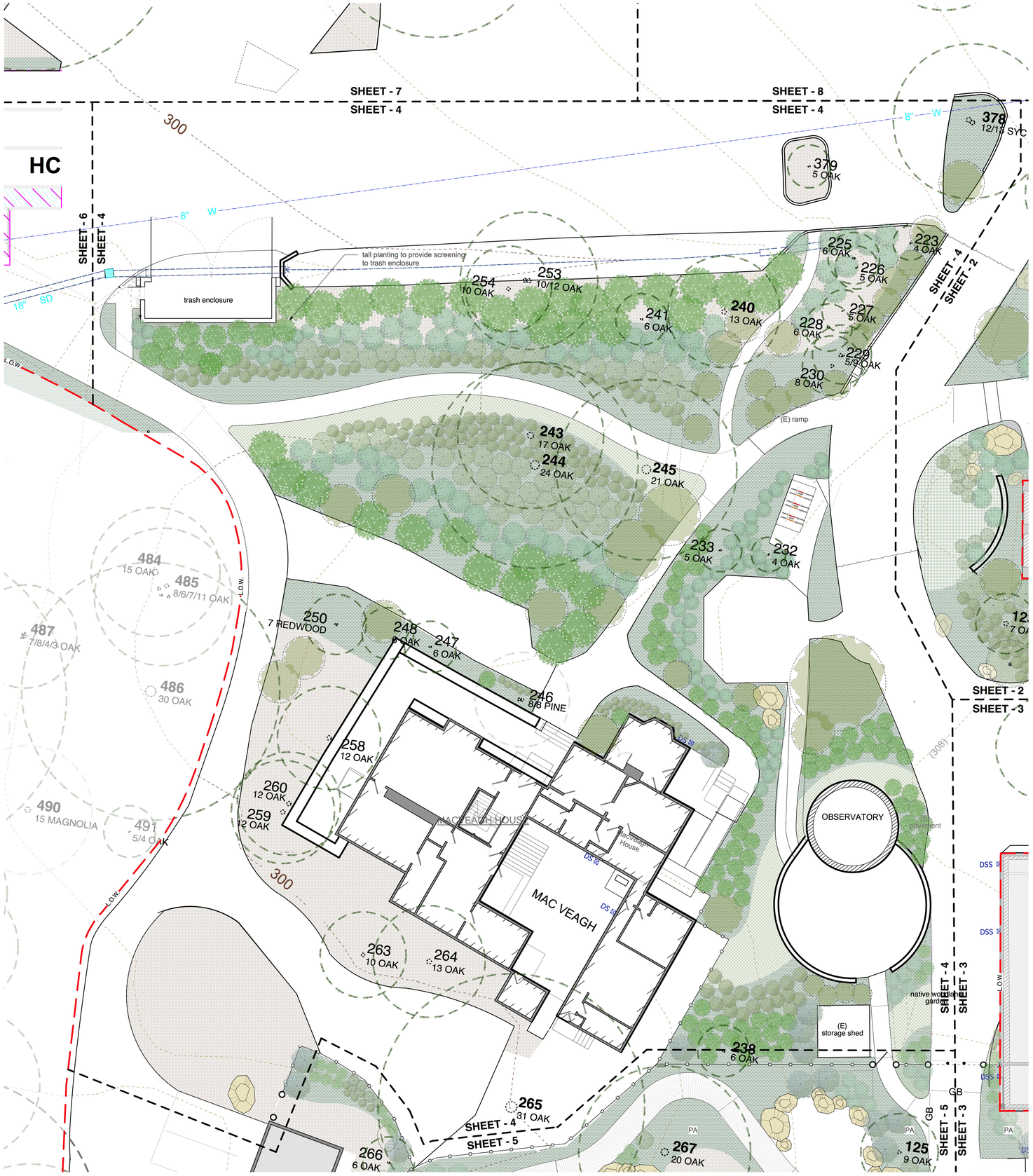

1 mac veagh site plan

0 10 20 FT

scale: 1" = 10'-0"

plant list

plant palette to consist of plants such as:

native plants

Trees

Botanic Name	Common Name
Acer circinatum	vine maple
Cercis occidentalis	western redbud
Fraxinus dipetala	foothill ash
Quercus spp.	oak
Salix exigua	silver willow
Sambucus mexicana	western elderberry
Umbellularia californica	California bay tree

Shrubs

Botanic Name	Common Name
Arctostaphylos spp.	manzanita
Ceanothus spp.	wild lilac
Dendromecon harfordii	channel island bush poppy
Garrya eliptica	coast silktassel
Heteromeles arbutifolia	toyon
Mahonia 'Golden Abundance'	golden abundance barberry
Mahonia repens	creeping barberry
Monardella macrantha	scarlet coyote mint
Prunus ilicifolia	holly-leaved cherry
Rhus integrifolia	lemonade berry
Ribes viburnifolium	Catalina currant
Ribes sanguineum	flowering currant
Rosa californica	California wild rose
Rubus ursinus	Pacific blackberry
Verbena spp.	verbena

Herbaceous/Perennials

Botanic Name	Common Name
Achillea varieties	yarrow
Artemisia 'Canyon Gray'	canyon gray California sage
Asclepias speciosa	showy milkweed
Epilobium varieties	California fuchsia
Equisetum spp.	horsetail
Datura	jimson weed
Dudleya pulverulenta	chalk dudleya
Erigonum giganteum	St. Catherine's lace
Erigonum grande var. rubescens	red-flowered buckwheat
Iris douglasiana	Pacific coast iris
Lilium humboldtii	Humboldt's Lily
Mimulus cardinalis	scarlet monkey flower
Penstemon spp.	penstemon
Romneya coulteri	Matilija poppy
Salvia apiana	white sage
Salvia leucophylla 'Point Sal'	Point Sal purple sage
Salvia spathacea	hummingbird sage
Venegasia carpesioides	canyon sunflower

Ferns

Botanic Name	Common Name
Dropteris arguta	coastal wood fern
Polypodium californicum	California polypody
Polystichum munitum	western sword fern
Pteridium aquilinum	bracken fern
Woodwardia firmbriata	giant chain fern

Vines

Botanic Name	Common Name
Vitis californica 'Rogers' Red'	Rogers' red California grape

Grasses

Botanic Name	Common Name
Festuca californica	California fescue
Festuca rubra 'Molate'	molate red fescue
Leymus condensatus 'Canyon Prince'	canyon prince wild rye
Melica imperfecta	little California melic
Muhlenbergia rigens	deer grass
Nasella pulchra	purple needle grass

Groundcovers

Botanic Name	Common Name
Carex spp.	sedge
Ceanothus spp.	ceanothus
Fragaria vesca	woodland strawberry
Heuchera varieties	alum root
Juncus patens	California grey rush
Sisyrinchium californicum	yellow-eyed grass

historic plants

Trees

Botanic Name	Common Name
Prunus lyonii	Catalina cherry

Herbaceous

Botanic Name	Common Name
Clivia miniata	clivia

Ferns

Botanic Name	Common Name
Cyathea australis	tree fern

legend

- (N) wood fence
- (N) rail & post fence
- existing tree
- native shrub(s) to remain
- planted area
- proposed tree
- existing tree to be removed
- existing shrub to be removed
- Phase 1 limits of work
- SHEET - 8 / SHEET - 2 match line

schacht | aslani architects
901 Fifth Ave
Suite 2720
Seattle, WA 98164
tel (206) 443-3448, fax (206) 443-3471
www.saarch.com

VAN ATTA Associates, Inc.
landscape architecture + planning
235 Palm Ave., Santa Barbara CA. 93101
Tel. 805.730.7444

SANTA BARBARA MUSEUM OF NATURAL HISTORY

2559 Puesta Del Sol
Santa Barbara, CA

Principal	SVA
Project Manager	GG
Drawn By	WB
Reviewed By	Checker
Job No.	15-20

Revisions:

No.	Date	By

NOT FOR CONSTRUCTION

JANUARY 2016

Design Development

PARTIAL PLANTING PLAN

L3.4

© 2015 VAI Van Atta Associates, Inc.

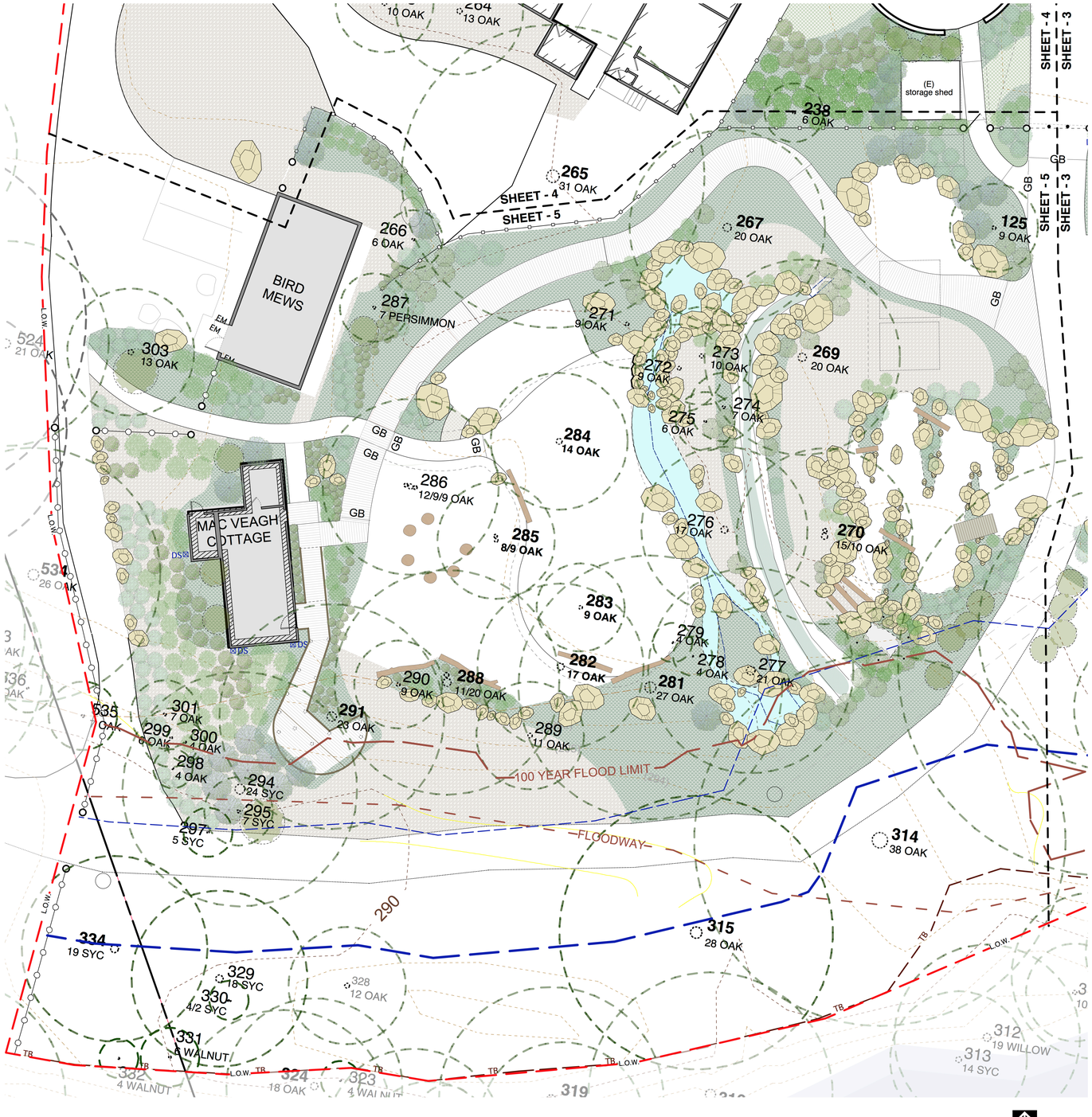

1 backyard site plan

0 10 20 FT

scale: 1" = 10'-0"

plant list

plant palette to consist of plants such as:

native plants

Trees

Botanic Name	Common Name
Acer circinatum	vine maple
Cercis occidentalis	western redbud
Fraxinus dipetala	foothill ash
Quercus spp.	oak
Salix exigua	silver willow
Sambucus mexicana	western elderberry
Umbellularia californica	California bay tree

Shrubs

Botanic Name	Common Name
Arctostaphylos spp.	manzanita
Ceanothus spp.	wild lilac
Dendromecon harfordii	channel island bush poppy
Garrya elliptica	coast silktassel
Heteromeles arbutifolia	toyon
Mahonia 'Golden Abundance'	golden abundance barberry
Mahonia repens	creeping barberry
Monardella macrantha	scarlet coyote mint
Prunus ilicifolia	holly-leaved cherry
Rhus integrifolia	lemonade berry
Ribes viburnifolium	Catalina currant
Ribes sanguineum	flowering currant
Rosa californica	California wild rose
Rubus ursinus	Pacific blackberry
Verbena spp.	verbena

Herbaceous/Perennials

Botanic Name	Common Name
Achillea varieties	yarrow
Artemisia 'Canyon Gray'	canyon gray California sage
Asclepias speciosa	showy milkweed
Epilobium varieties	California fuchsia
Equisetum spp.	horsetail
Datura	jimson weed
Dudleya pulverulenta	chalk dudleya
Eriganum giganteum	St. Catherine's lace
Eriganum grande var. rubescens	red-flowered buckwheat
Iris douglasiana	Pacific coast iris
Lilium humboldtii	Humboldt's Lily
Mimulus cardinalis	scarlet monkey flower
Penstemon spp.	penstemon
Romneya coulteri	Matilija poppy
Salvia apiana	white sage
Salvia leucophylla 'Point Sal'	Point Sal purple sage
Salvia spathacea	hummingbird sage
Venegasia carpesioides	canyon sunflower

Ferns

Botanic Name	Common Name
Dropteris arguta	coastal wood fern
Polypodium californicum	California polypody
Polystichum munitum	western sword fern
Pteridium aquilinum	bracken fern
Woodwardia firmbriata	giant chain fern

Vines

Botanic Name	Common Name
Vitis californica 'Rogers' Red'	Rogers' red California grape

Grasses

Botanic Name	Common Name
Festuca californica	California fescue
Festuca rubra 'Molate'	molate red fescue
Leymus condensatus 'Canyon Prince'	canyon prince wild rye
Melica imperfecta	little California melic
Muhlenbergia rigens	deer grass
Nasella pulchra	purple needle grass

Groundcovers

Botanic Name	Common Name
Carex spp.	sedge
Ceanothus spp.	ceanothus
Fragaria vesca	woodland strawberry
Heuchera varieties	alum root
Juncus patens	California grey rush
Sisyrinchium californicum	yellow-eyed grass

historic plants

Trees

Botanic Name	Common Name
Prunus lyonii	Catalina cherry

Herbaceous

Botanic Name	Common Name
Clivia miniata	clivia

Ferns

Botanic Name	Common Name
Cyathea australis	tree fern

legend

- (N) wood fence
- (N) rail & post fence
- existing tree
- native shrub(s) to remain
- planted area
- proposed tree
- existing tree to be removed
- existing shrub to be removed
- Phase 1 limits of work
- SHEET - 8 / SHEET - 2 match line

schacht | aslani architects
901 Fifth Ave
Suite 2720
Seattle, WA 98164
tel (206) 443-3448, fax (206) 443-3471
www.saarch.com

VAN ATTA Associates, Inc.
landscape architecture + planning
235 Palm Ave., Santa Barbara CA. 93101
Tel. 805.730.7444

SANTA BARBARA MUSEUM OF NATURAL HISTORY

2559 Puesta Del Sol
Santa Barbara, CA

Principal	SVA
Project Manager	GG
Drawn By	WB
Reviewed By	Checker
Job No.	15-20

Revisions:

No.	Date	By

NOT FOR CONSTRUCTION

JANUARY 2016

Design Development

PARTIAL PLANTING PLAN

L3.5

© 2015 VAI Van Atta Associates, Inc.

plant list

plant palette to consist of plants such as:

native plants

Trees

Botanic Name	Common Name
Acer circinatum	vine maple
Cercis occidentalis	western redbud
Fraxinus dipetala	foothill ash
Quercus spp.	oak
Salix exigua	silver willow
Sambucus mexicana	western elderberry
Umbellularia californica	California bay tree

Shrubs

Botanic Name	Common Name
Arctostaphylos spp.	manzanita
Ceanothus spp.	wild lilac
Dendromecon harfordii	channel island bush poppy
Garrya eliptica	coast silktassel
Heteromeles arbutifolia	toyon
Mahonia 'Golden Abundance'	golden abundance barberry
Mahonia repens	creeping barberry
Monardella macrantha	scarlet coyote mint
Prunus ilicifolia	holly-leaved cherry
Rhus integrifolia	lemonade berry
Ribes viburnifolium	Catalina currant
Ribes sanguineum	flowering currant
Rosa californica	California wild rose
Rubus ursinus	Pacific blackberry
Verbena spp.	verbena

Herbaceous/Perennials

Botanic Name	Common Name
Achillea varieties	yarrow
Artemisia 'Canyon Gray'	canyon gray California sage
Asclepias speciosa	showy milkweed
Epilobium varieties	California fuchsia
Equisetum spp.	horsetail
Datura	jimson weed
Dudleya pulverulenta	chalk dudleya
Erigonum giganteum	St. Catherine's lace
Erigonum grande var. rubescens	red-flowered buckwheat
Iris douglasiana	Pacific coast iris
Lilium humboldtii	Humboldt's Lily
Mimulus cardinalis	scarlet monkey flower
Penstemon spp.	penstemon
Romneya coulteri	Matilija poppy
Salvia apiana	white sage
Salvia leucophylla 'Point Sal'	Point Sal purple sage
Salvia spathacea	hummingbird sage
Venegasia carpesioides	canyon sunflower

Ferns

Botanic Name	Common Name
Dropteris arguta	coastal wood fern
Polypodium californicum	California polypody
Polystichum munitum	western sword fern
Pteridium aquilinum	bracken fern
Woodwardia firmbriata	giant chain fern

Vines

Botanic Name	Common Name
Vitis californica 'Rogers' Red'	Rogers' red California grape

Grasses

Botanic Name	Common Name
Festuca californica	California fescue
Festuca rubra 'Molate'	molate red fescue
Leymus condensatus 'Canyon Prince'	canyon prince wild rye
Melica imperfecta	little California melic
Muhlenbergia rigens	deer grass
Nasella pulchra	purple needle grass

Groundcovers

Botanic Name	Common Name
Carex spp.	sedge
Ceanothus spp.	ceanothus
Fragaria vesca	woodland strawberry
Heuchera varieties	alum root
Juncus patens	California grey rush
Sisyrinchium californicum	yellow-eyed grass

legend

- (N) wood fence
- (N) rail & post fence
- existing tree
- native shrub(s) to remain
- planted area
- proposed tree
- existing tree to be removed
- existing shrub to be removed
- Phase 1 limits of work
- SHEET - 8 / SHEET - 2 match line

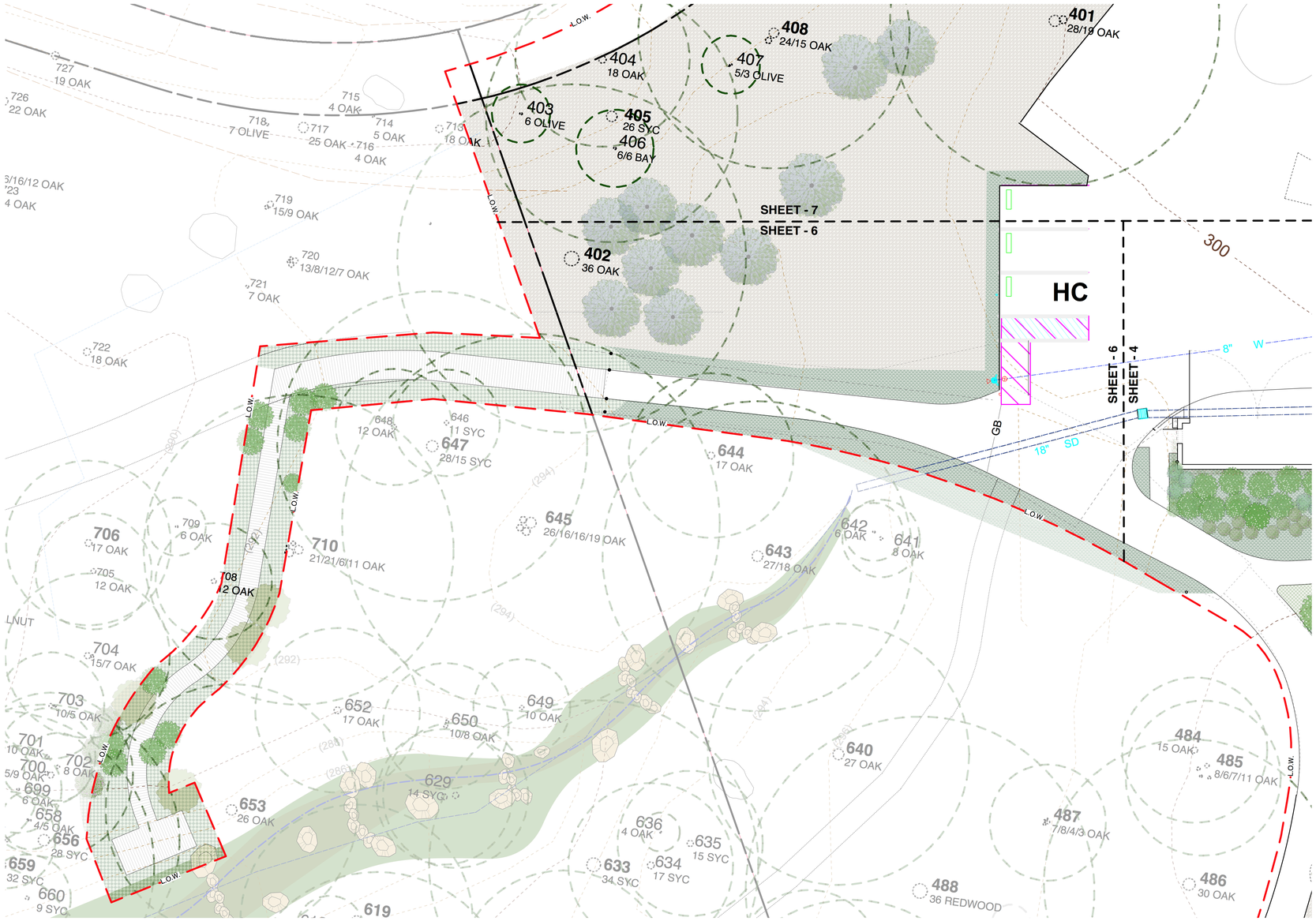

1 bioswale boardwalk site plan

0 10 20 FT

scale: 1" = 10'-0"

schacht | aslani architects
901 Fifth Ave
Suite 2720
Seattle, WA 98164
tel (206) 443-3448, fax (206) 443-3471
www.saarch.com

VAN ATTA Associates, Inc.
landscape architecture + planning
235 Palm Ave., Santa Barbara CA. 93101
Tel. 805.730.7444

SANTA BARBARA MUSEUM OF NATURAL HISTORY

2559 Puesta Del Sol
Santa Barbara, CA

Principal	SVA
Project Manager	GG
Drawn By	WB
Reviewed By	Checker
Job No.	15-20

Revisions:

No.	Date	By

NOT FOR CONSTRUCTION

JANUARY 2016

Design Development

PARTIAL PLANTING PLAN

L3.6

© 2015 VAI Van Atta Associates, Inc.

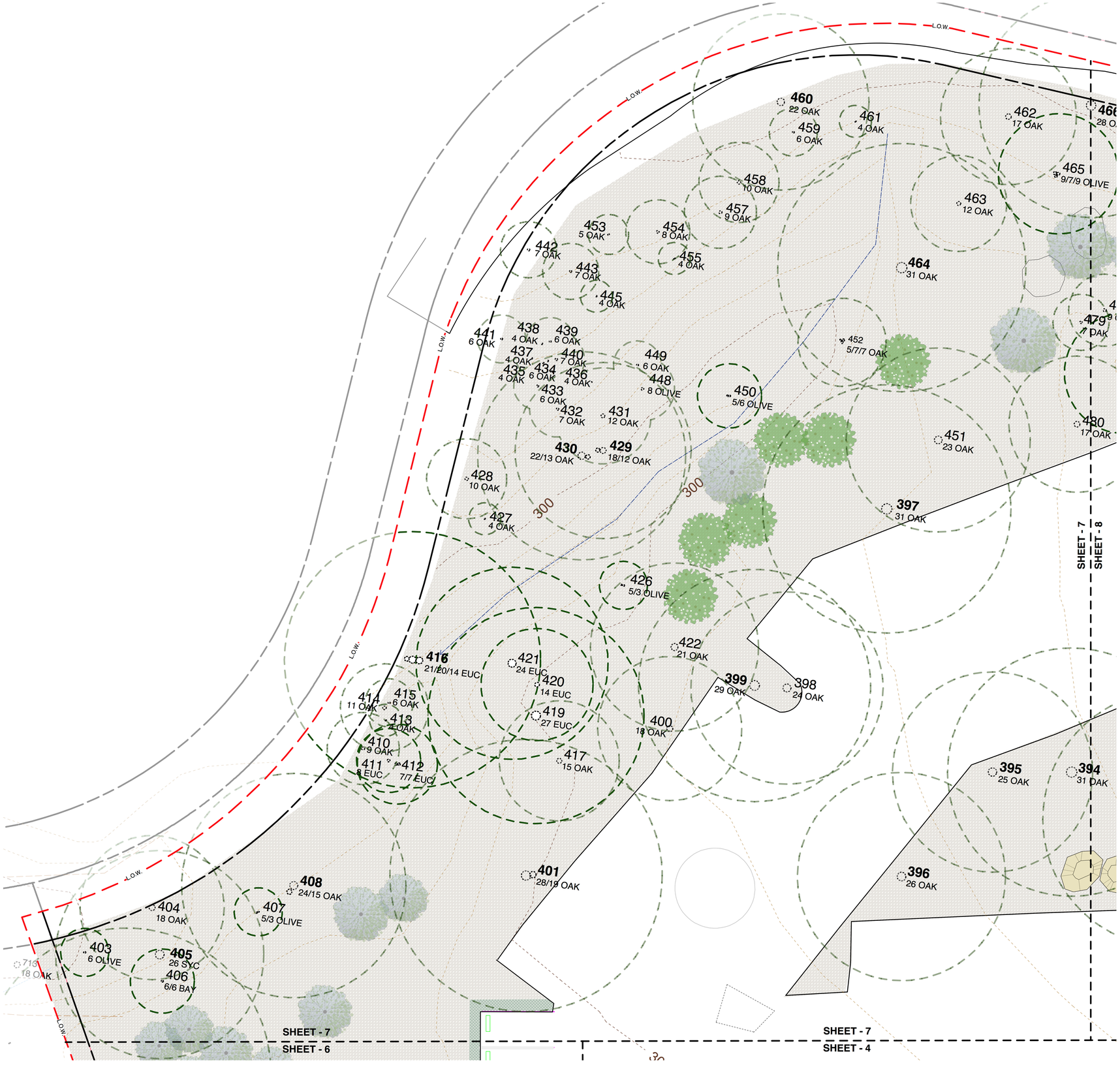

1 parking lotsite plan

0 10 20 FT

scale: 1" = 10'-0"

legend

- (N) wood fence
- (N) rail & post fence
- existing tree
- native shrub(s) to remain
- planted area
- proposed tree
- existing tree to be removed
- existing shrub to be removed
- Phase 1 limits of work
- SHEET - 8 / SHEET - 2 match line

plant list

plant palette to consist of plants such as:

native plants

Trees

Botanic Name	Common Name
Acer circinatum	vine maple
Cercis occidentalis	western redbud
Fraxinus dipetala	foothill ash
Quercus spp.	oak
Salix exigua	silver willow
Sambucus mexicana	western elderberry
Umbellularia californica	California bay tree

Shrubs

Botanic Name	Common Name
Arctostaphylos spp.	manzanita
Ceanothus spp.	wild lilac
Dendromecon harfordii	channel island bush poppy
Garrya elliptica	coast silktassel
Heteromeles arbutifolia	toyon
Mahonia 'Golden Abundance'	golden abundance barberry
Mahonia repens	creeping barberry
Monardella macrantha	scarlet coyote mint
Prunus ilicifolia	holly-leaved cherry
Rhus integrifolia	lemonade berry
Ribes viburnifolium	Catalina currant
Ribes sanguineum	flowering currant
Rosa californica	California wild rose
Rubus ursinus	Pacific blackberry
Verbena spp.	verbena

Herbaceous/Perennials

Botanic Name	Common Name
Achillea varieties	yarrow
Artemisia 'Canyon Gray'	canyon gray California sage
Asclepias speciosa	showy milkweed
Epilobium varieties	California fuchsia
Equisetum spp.	horsetail
Datura	jimson weed
Dudleya pulverulenta	chalk dudleya
Erigonum giganteum	St. Catherine's lace
Erigonum grande var. rubescens	red-flowered buckwheat
Iris douglasiana	Pacific coast iris
Lilium humboldtii	Humboldt's Lily
Mimulus cardinalis	scarlet monkey flower
Penstemon spp.	penstemon
Romneya coulteri	Matilija poppy
Salvia apiana	white sage
Salvia leucophylla 'Point Sal'	Point Sal purple sage
Salvia spathacea	hummingbird sage
Venegasia carpesioides	canyon sunflower

Ferns

Botanic Name	Common Name
Dropteris arguta	coastal wood fern
Polypodium californicum	California polypody
Polystichum munitum	western sword fern
Pteridium aquilinum	bracken fern
Woodwardia firmbriata	giant chain fern

Vines

Botanic Name	Common Name
Vitis californica 'Rogers' Red'	Rogers' red California grape

Grasses

Botanic Name	Common Name
Festuca californica	California fescue
Festuca rubra 'Molate'	molate red fescue
Leymus condensatus 'Canyon Prince'	canyon prince wild rye
Melica imperfecta	little California melic
Muhlenbergia rigens	deer grass
Nasella pulchra	purple needle grass

Groundcovers

Botanic Name	Common Name
Carex spp.	sedge
Ceanothus spp.	ceanothus
Fragaria vesca	woodland strawberry
Heuchera varieties	alum root
Juncus patens	California grey rush
Sisyrinchium californicum	yellow-eyed grass

schacht | aslani architects
901 Fifth Ave
Suite 2720
Seattle, WA 98164
tel (206) 443-3448, fax (206) 443-3471
www.saarch.com

VAN ATTA Associates, Inc.
landscape architecture + planning
235 Palm Ave., Santa Barbara CA. 93101
Tel. 805.730.7444

SANTA BARBARA MUSEUM OF NATURAL HISTORY

2559 Puesta Del Sol
Santa Barbara, CA

Principal	SVA
Project Manager	GG
Drawn By	WB
Reviewed By	Checker
Job No.	15-20

Revisions:

No.	Date	By

NOT FOR CONSTRUCTION

JANUARY 2016

Design Development

PARTIAL PLANTING PLAN

L3.7

© 2015 VAI Van Atta Associates, Inc.

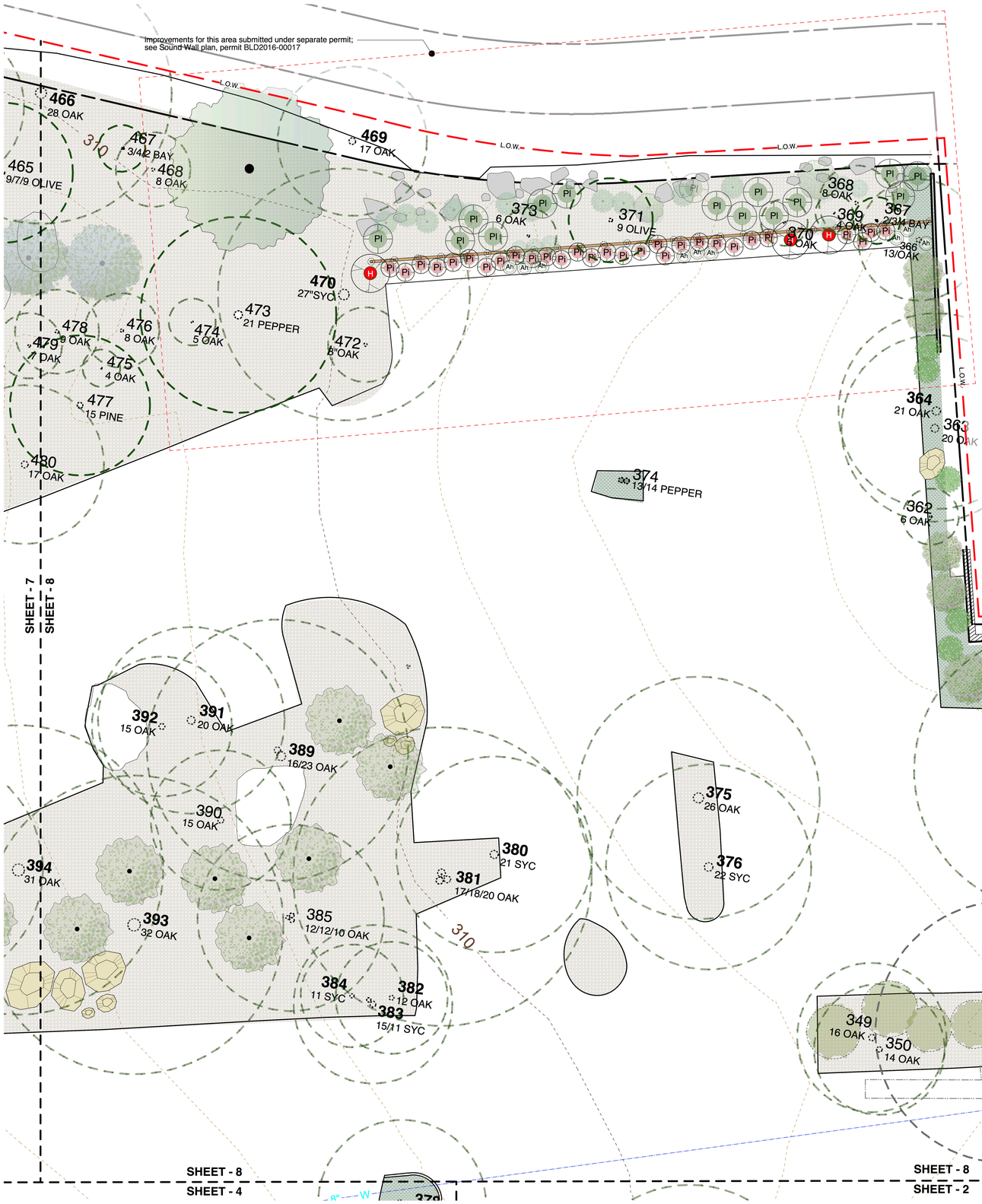

1 soundwall & parking lot site plan

0 10 20 FT
scale: 1" = 10'-0"

plant list

plant palette to consist of plants such as:

native plants

Trees

Botanic Name	Common Name
Acer circinatum	vine maple
Cercis occidentalis	western redbud
Fraxinus dipetala	foothill ash
Quercus spp.	oak
Salix exigua	silver willow
Sambucus mexicana	western elderberry
Umbellularia californica	California bay tree

Shrubs

Botanic Name	Common Name
Arctostaphylos spp.	manzanita
Ceanothus spp.	wild lilac
Dendromecon harfordii	channel island bush poppy
Garrya elliptica	coast silktassel
Heteromeles arbutifolia	toyon
Mahonia 'Golden Abundance'	golden abundance barberry
Mahonia repens	creeping barberry
Monardella macrantha	scarlet coyote mint
Prunus ilicifolia	holly-leaved cherry
Rhus integrifolia	lemonade berry
Ribes viburnifolium	Catalina currant
Ribes sanguineum	flowering currant
Rosa californica	California wild rose
Rubus ursinus	Pacific blackberry
Verbena spp.	verbena

Herbaceous/Perennials

Botanic Name	Common Name
Achillea varieties	yarrow
Artemisia 'Canyon Gray'	canyon gray California sage
Asclepias speciosa	showy milkweed
Epilobium varieties	California fuchsia
Equisetum spp.	horsetail
Datura	jimson weed
Dudleya pulverulenta	chalk dudleya
Eriogonum giganteum	St. Catherine's lace
Eriogonum grande var. rubescens	red-flowered buckwheat
Iris douglasiana	Pacific coast iris
Lilium humboldtii	Humboldt's Lily
Mimulus cardinalis	scarlet monkey flower
Penstemon spp.	penstemon
Romneya coulteri	Matilija poppy
Salvia apiana	white sage
Salvia leucophylla 'Point Sal'	Point Sal purple sage
Salvia spathacea	hummingbird sage
Venegasia carpesioides	canyon sunflower

Ferns

Botanic Name	Common Name
Dropteris arguta	coastal wood fern
Polypodium californicum	California polypody
Polystichum munitum	western sword fern
Pteridium aquilinum	bracken fern
Woodwardia firmbriata	giant chain fern

Vines

Botanic Name	Common Name
Vitis californica 'Rogers' Red'	Rogers' red California grape

Grasses

Botanic Name	Common Name
Festuca californica	California fescue
Festuca rubra 'Molate'	molate red fescue
Leymus condensatus 'Canyon Prince'	canyon prince wild rye
Melica imperfecta	little California melic
Muhlenbergia rigens	deer grass
Nasella pulchra	purple needle grass

Groundcovers

Botanic Name	Common Name
Carex spp.	sedge
Ceanothus spp.	ceanothus
Fragaria vesca	woodland strawberry
Heuchera varieties	alum root
Juncus patens	California grey rush
Sisyrinchium californicum	yellow-eyed grass

legend

- (N) wood fence
- (N) rail & post fence
- existing tree
- native shrub(s) to remain
- planted area
- proposed tree
- existing tree to be removed
- existing shrub to be removed
- Phase 1 limits of work
- SHEET - 8 / SHEET - 2 match line

schacht | aslani architects
901 Fifth Ave
Suite 2720
Seattle, WA 98164
tel (206) 443-3448, fax (206) 443-3471
www.saarch.com

VAN ATTA Associates, Inc.
landscape architecture + planning
235 Palm Ave., Santa Barbara CA. 93101
Tel. 805.730.7444

SANTA BARBARA MUSEUM OF NATURAL HISTORY

2559 Puesta Del Sol
Santa Barbara, CA

Principal	SVA
Project Manager	GG
Drawn By	WB
Reviewed By	Checker
Job No.	15-20

Revisions:

No.	Date	By

NOT FOR CONSTRUCTION

JANUARY 2016

Design Development

PARTIAL PLANTING PLAN

L3.8

© 2015 VAI Van Atta Associates, Inc.